



CONTACT:
Ron Hart Architect Ltd. 404-128 West 6 Ave
778.233.7241 Vancouver, B.C.
ron@ronhart.ca V5Y 1K6

COPYRIGHT AND DIMENSIONS:
COPYRIGHT RESERVED:
The copyright to this drawing and its contents is reserved, and remains at all times the exclusive property of Ron Hart Architect Ltd., and shall not be used, modified, or reproduced without the expressed written consent of Ron Hart Architect Ltd.
DIMENSIONS:
The contractor shall verify all dimensions, and immediately report any errors and/or omissions. Do not scale drawings.

REVISIONS:

ISSUES:
H 2025-02-26 Issued for DP

PROJECT NUMBER: 2205 PROJECT START DATE: Nov 2022

PROJECT ADDRESS:
250 Terminal Ave. N
Nanaimo, BC

PROJECT NAME:
Nanaimo Rezoning

DRAWING TITLE:
BUILDING ELEVATION - SOUTH

DRAWING NUMBER: **A 301**
RECEIVED
DP1381
2025-MAR-04
Current Planning

SCALE: DRAWN BY:
GC



1 South Elevation
Scale: 1:75



CONTACT:
Ron Hart Architect Ltd. 404-128 West 6 Ave
778.233.7241 Vancouver, B.C.
ron@ronhart.ca V5Y 1K6

COPYRIGHT AND DIMENSIONS:
COPYRIGHT RESERVED:
The copyright to this drawing and its contents is reserved, and remains at all times the exclusive property of Ron Hart Architect Ltd., and shall not be used, modified, or reproduced without the expressed written consent of Ron Hart Architect Ltd.
DIMENSIONS:
The contractor shall verify all dimensions, and immediately report any errors and/or omissions. Do not scale drawings.

REVISIONS:

ISSUES:
H 2025-02-26 Issued for DP

PROJECT NUMBER: 2205 PROJECT START DATE: Nov 2022

PROJECT ADDRESS:
250 Terminal Ave. N
Nanaimo, BC

PROJECT NAME:
Nanaimo Rezoning

DRAWING TITLE:
BUILDING ELEVATIONS - WEST

DRAWING NUMBER: **A 302**
RECEIVED
DP1381
2025-MAR-04
Current Planning

SCALE: DRAWN BY:
GC





CONTACT:
Ron Hart Architect Ltd. 404-128 West 6 Ave
778.233.7241 Vancouver, B.C.
ron@ronhart.ca V5Y 1K6

COPYRIGHT AND DIMENSIONS:
COPYRIGHT RESERVED:
The copyright to this drawing and its contents is reserved, and remains at all times the exclusive property of Ron Hart Architect Ltd., and shall not be used, modified, or reproduced without the expressed written consent of Ron Hart Architect Ltd.
DIMENSIONS:
The contractor shall verify all dimensions, and immediately report any errors and/or omissions. Do not scale drawings.

REVISIONS:

ISSUES:
H 2025-02-26 Issued for DP

PROJECT NUMBER: 2205 PROJECT START DATE: Nov 2022

PROJECT ADDRESS:
250 Terminal Ave. N
Nanaimo, BC

PROJECT NAME:
Nanaimo Rezoning

DRAWING TITLE:
BUILDING ELEVATIONS - EAST

DRAWING NUMBER: **A 303**
RECEIVED
DP1381
2025-MAR-04
Current Planning

SCALE: DRAWN BY:
GC





CONTACT:
Ron Hart Architect Ltd. 404-128 West 6 Ave
778.233.7241 Vancouver, B.C.
ron@ronhart.ca V5Y 1K6

COPYRIGHT AND DIMENSIONS:
COPYRIGHT RESERVED:
The copyright to this drawing and its contents is reserved, and remains at all times the exclusive property of Ron Hart Architect Ltd., and shall not be used, modified, or reproduced without the expressed written consent of Ron Hart Architect Ltd.
DIMENSIONS:
The contractor shall verify all dimensions, and immediately report any errors and/or omissions. Do not scale drawings.

REVISIONS:

ISSUES:
H 2025-02-26 Issued for DP

PROJECT NUMBER: 2205 PROJECT START DATE: Nov 2022

PROJECT ADDRESS:
250 Terminal Ave. N
Nanaimo, BC

PROJECT NAME:
Nanaimo Rezoning

DRAWING TITLE:
BUILDING ELEVATIONS -
NORTH

DRAWING NUMBER:
A 304
RECEIVED
DP1381
2025-MAR-04
Current Planning

SCALE: DRAWN BY:
GC

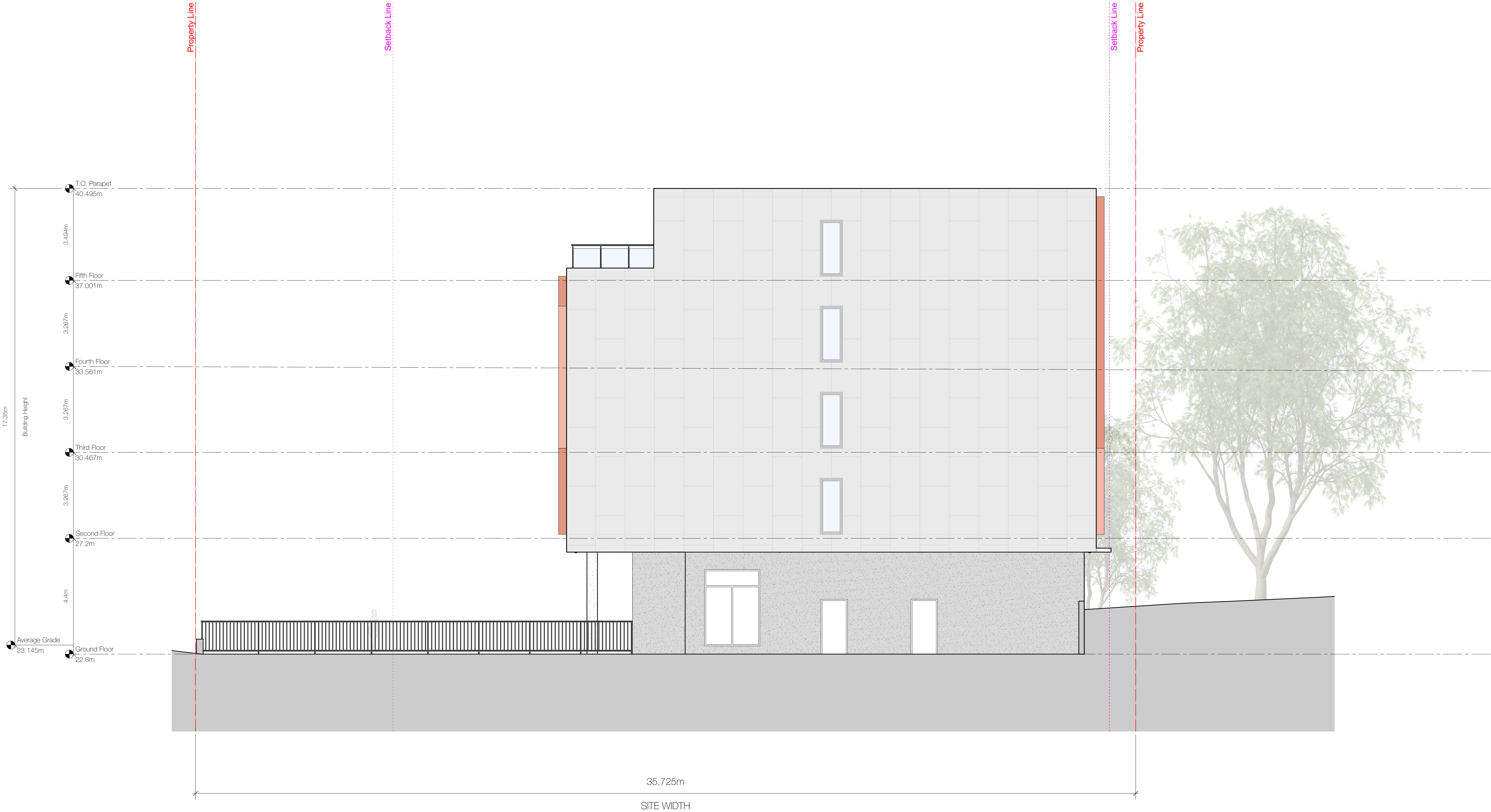



CONTACT:
Ron Hart Architect Ltd. 404-128 West 6 Ave
778.233.7241 Vancouver, B.C.
ron@ronhart.ca V5Y 1K6

COPYRIGHT AND DIMENSIONS:
COPYRIGHT RESERVED:
The copyright to this drawing and its contents is reserved, and remains at all times the exclusive property of Ron Hart Architect Ltd., and shall not be used, modified, or reproduced without the expressed written consent of Ron Hart Architect Ltd.
DIMENSIONS:
The contractor shall verify all dimensions, and immediately report any errors and/or omissions. Do not scale drawings.

REVISIONS:

ISSUES:
H 2025-02-26 Issued for DP

PROJECT NUMBER: 2205 PROJECT START DATE: Nov 2022

PROJECT ADDRESS:
250 Terminal Ave. N
Nanaimo, BC

PROJECT NAME:
Nanaimo Rezoning

DRAWING TITLE:
MATERIAL BOARD

DRAWING NUMBER:
A 401
RECEIVED
DP1381
2025-MAR-04
Current Planning

SCALE: NTS DRAWN BY: GC



1 West Elevation
Scale: 1:200



2 South Elevation
Scale: 1:200



3 East Elevation
Scale: 1:200

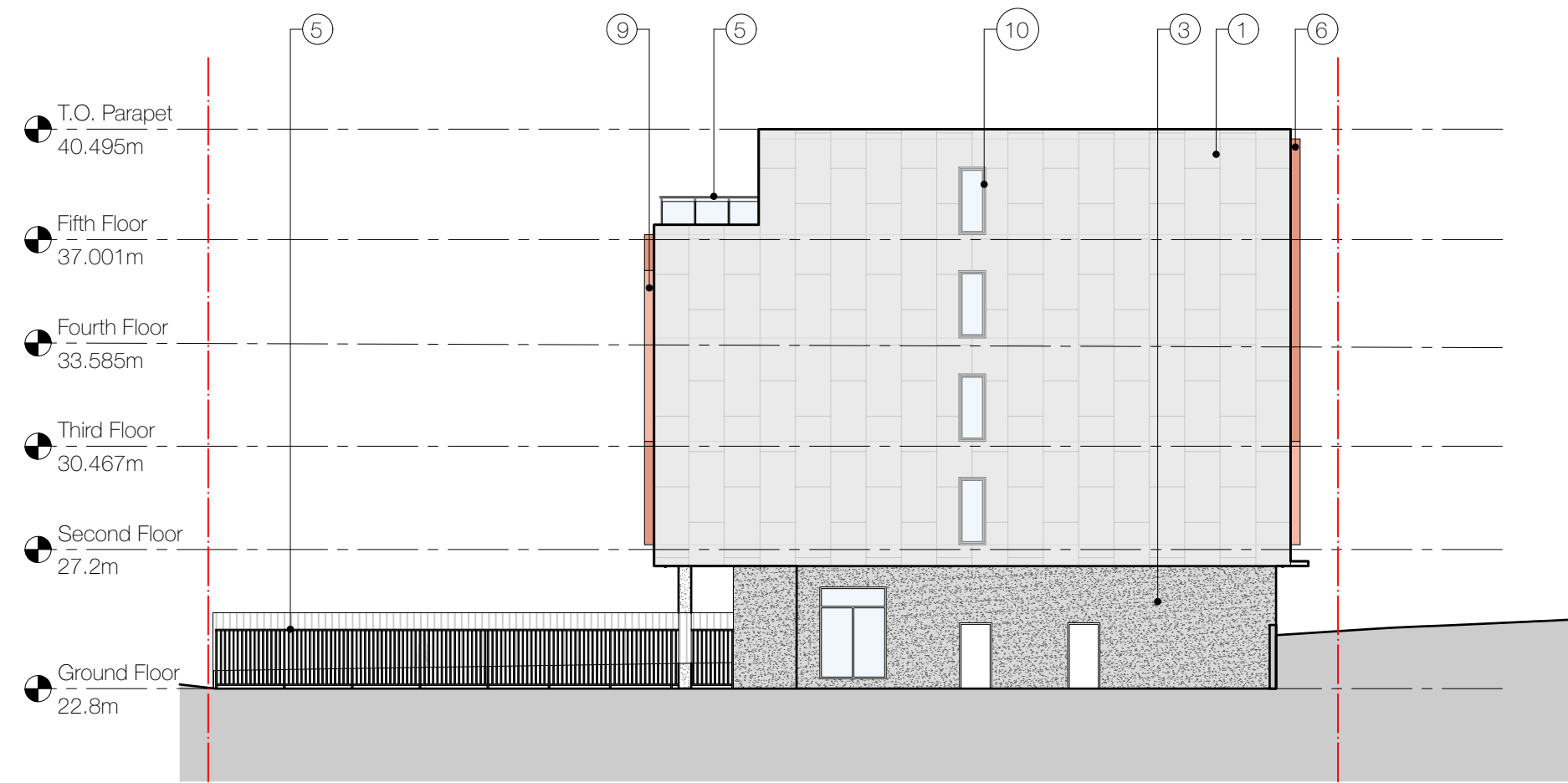

4 North Elevation
Scale: 1:200

Legend

- 1 Hardie Panel Smooth - Birch Tree
- 2 Ōko Skin - Twine Oak
- 3 Concrete - Cast in Place
- 4 Cedar Fence
- 5 Black Metal Fence & Guardrail
- 6 Powder Coated Metal - RAL 3014, Antique Pink
- 7 Powder Coated Metal - RAL 1034, Pastel Yellow
- 8 Powder Coated Metal - RAL 6019, Pastel Green
- 9 Powder Coated Metal - RAL 3015, Light Pink
- 10 Grey Vinyl Window Frame



1. Hardie Panel Smooth - Birch Tree



2. Ōko Skin - Twine Oak



3. Concrete - Cast in Place

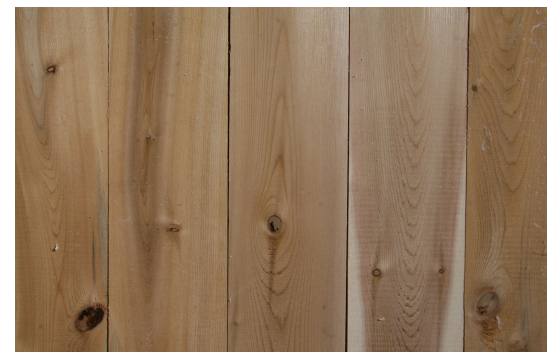

4. Cedar Fence



5. Black Metal Fence & Guardrail



6. Powder Coated Metal - RAL 3014, Antique Pink



7. Powder Coated Metal - RAL 1034, Pastel Yellow



8. Powder Coated Metal - RAL 6019, Pastel Green

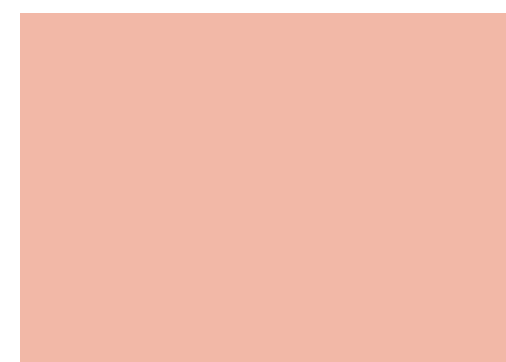

9. Powder Coated Metal - RAL 3015, Light Pink

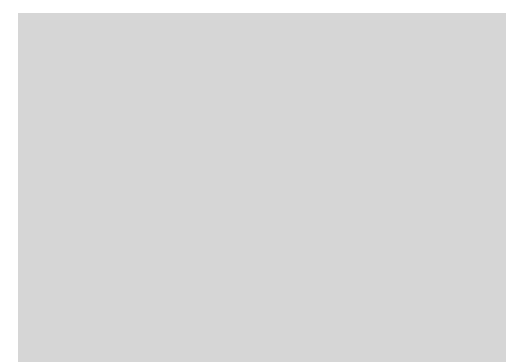

10. Grey Vinyl Window Frame